



Shenzhen Lanmage Medical Technology Co., Ltd.

Address: Lanmage Science & Technology Park, Tangtou Road,
Shiyan Sub-district, Baoan District, Shenzhen.

Website: www.lanmage.com E-mail: oversea@lanmage.com

Tel : (86-755) 6686 9896

©copyright2020 Shenzhen Lanmage Medical Technology Co.,Ltd.

All rights reserved.

CFDA CE  EN ISO 13485:2016

Take a Closer Look

EX20Vet

Color Doppler Veterinary Ultrasound System



Empowering Confident Diagnosis for Your Pet Companion

The EX20Vet provides a new standard in imaging, advanced tools and enhanced workflow, that allows the veterinarians to scan, diagnose and treat a wide range of patients.



Powerful Platform

Full quantitative digital processing system-AQM, is able to manage, compute and perform millions of data, that helps you solve ever-day's complex healthcare challenges.



Pulse Inversion Harmonic Technology + Frequency Compounding Imaging Technology

These two features work in tandem deliver breathtaking and clarity images, that allow you to make patient management decision earlier. It is particularly useful for large Canidae.



Specific Packages for Veterinary Use

Specialized clinical measurements and analysis for different animals (Canidae, Felidae, Bovidae, etc.)

Superb Image, Confident Diagnosis



● Dog-Cardiac

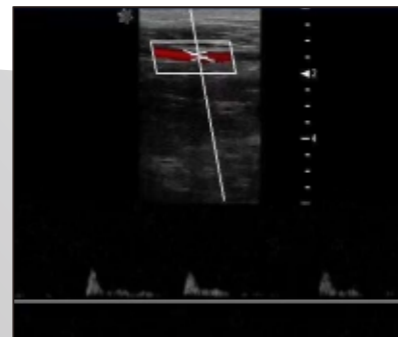

● Dog-Carotid artery



● Cat-Carotid artery

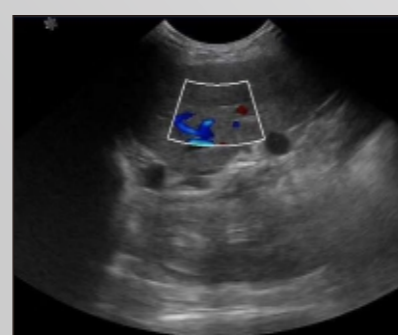

● Cat-Abdomen

